

A RESOLUTION VACATING THE ALLEY LOCATED ON THE EAST SIDE OF LOT 12 BLOCK 1 CAPITAL HILL ADDITION.

WHEREAS, the City of Douglas has agreed to vacate a portion of an alley.

NOW, THEREFORE, BE IT RESOLVED BY THE CITY OF DOUGLAS, WYOMING, that the City vacate that portion of an alley adjacent to the east side of lot 12, block 1, Capital Hill Addition as shown on attachment A and retain public easement rights for utility purposes for this portion of the vacated alley.

PASSED, APPROVED AND ADOPTED THIS 26th day of April, 1993.

*Ray Hastings*  
\_\_\_\_\_  
Mayor

Attest:

*Janet Darnbee* by \_\_\_\_\_  
City Clerk *Darlene Hageman, Deputy*



RECORDED May 28 1993 AT 11:30A M.  
IN BOOK 1036 OF MISC PAGE 656  
NO. 779124 DOROTHY L. TAYLOR COUNTY CLERK

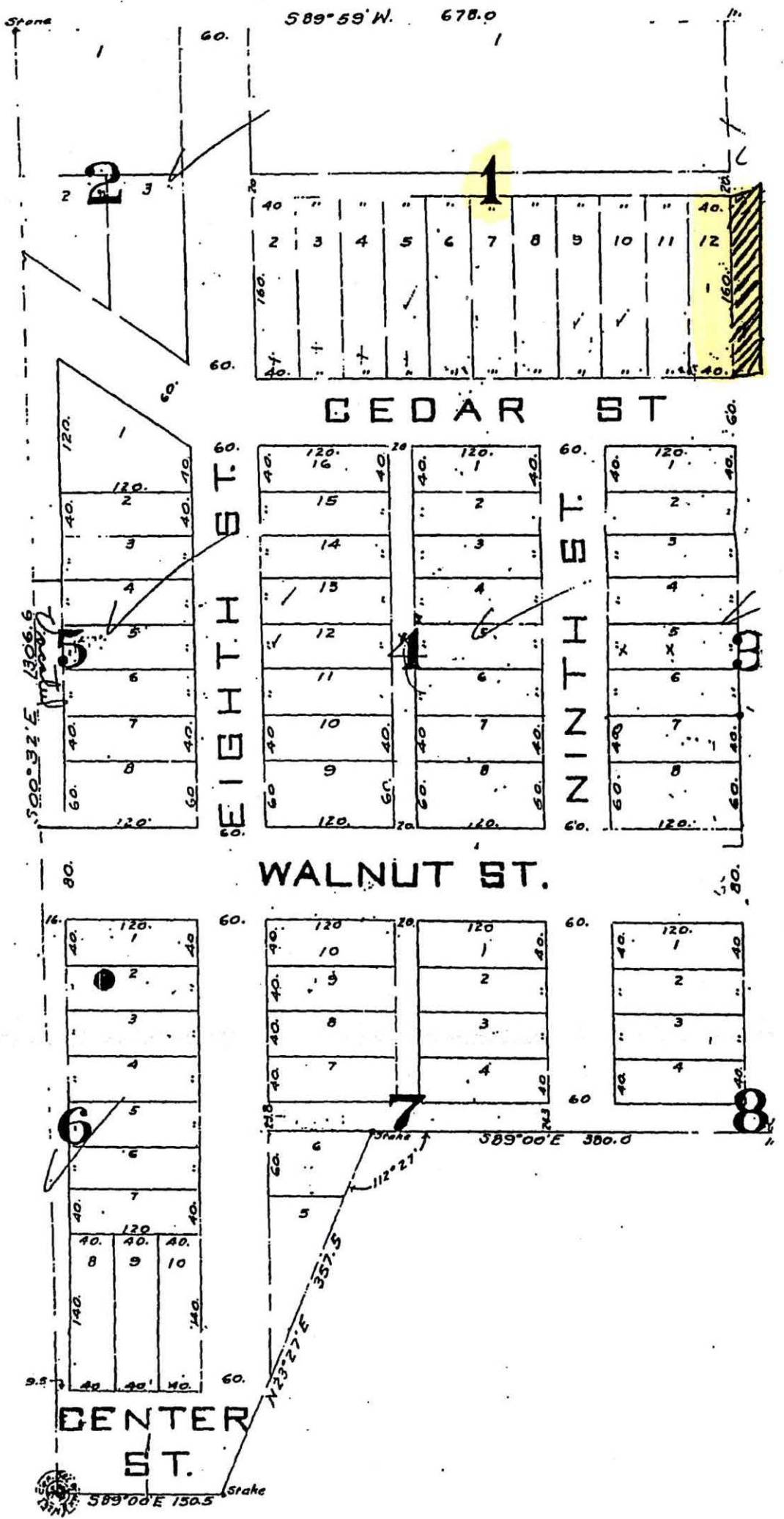

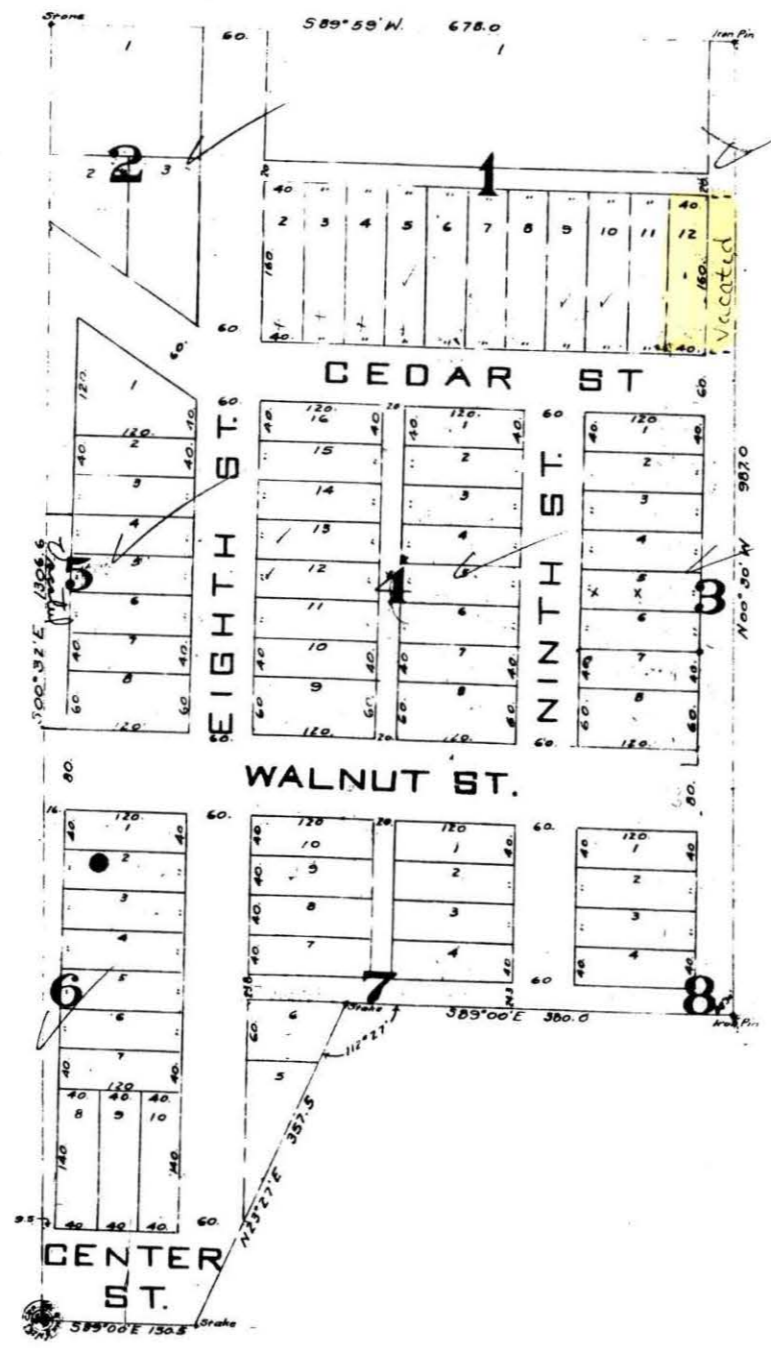

# CAPITOL HILL ADDITION TO DOUGLAS CONVERSE COUNTY WYOMING

Scale 1" = 100'

State of Wyoming }  
County of Converse } ss:  
I, L.C. Bishop of Douglas, Wyo. hereby certify that this map was made from notes taken during an actual survey made by me on the 1st and 2nd days of June 1918 and by F.T. Cummings on the 4th, 5th, and 10th days of June 1918, all distances were measured on the horizontal with a 100 ft. steel tape and the bearings and angles were read from the true azimuth, and I further certify that this map is strictly conformable with the field notes of said survey.

*L.C. Bishop*  
Junior Engineer

Be it known that the within subdivision of that portion of the NE 1/4 SW 1/4 Sec. 9, T. 32 N., R. 71 W., described as follows: beginning at the Cen. of Sec. 9, T. 32 N., R. 71 W.; thence S89°00'E 150.5 ft.; thence N23°21'E 357.5 ft.; thence S89°00'E 380 ft.; thence N00°30'W 987 ft.; thence S89°59'W 678 ft.; thence S00°32'E 1306.6 ft. to point of beginning, and the dedication of the streets and alleys to the use of the public is with the free and voluntary consent and in accordance with the desire of the undersigned owners and proprietors of the said land.

In witness whereof they have hereunto set their hand and seals this 3rd day of Nov. A.D. 1919.  
In the presence of  
*L.C. Bishop*  
*L.C. Bishop*  
*H. F. Esrnay*  
*H. F. Esrnay*  
*W. J. Hamilton*  
*W. J. Hamilton*  
*W. J. Brownfield*  
*W. J. Brownfield*

State of Wyoming }  
County of Converse } ss:  
I, H. F. Esrnay, a Notary Public in and for said County do hereby certify that the above persons whose names are subscribed to the foregoing instrument, appeared before me in person and acknowledged that they signed the said instrument as their free and voluntary act. Given under my hand and seal this 3rd day of Nov. A.D. 1919.

*H. F. Esrnay*  
Notary Public.

My commission expires Sept 29, 1922.

68469

November 3, 1919  
L. C. Bishop  
County Clerk and Ex-Officio Recorder of Converse County, Wyoming

In Vacated part of this Plat  
See # 241661, Sub 204, Page 253

